

# PORT WASHINGTON APRIL 2013 CALENDAR OF EVENTS

**FREE  
Take One**

Where to Go and What to Do!

[www.PWcalendar.com](http://www.PWcalendar.com)

## APRIL AT LANDMARK

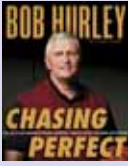

**Apr 3, Chasing Perfect: A Conversation with Hall of Fame Basketball Coach Bob Hurley & Daniel Paisner, 7:30 pm**  
Inspiring story of the most famous high school basketball coach in America, A compelling barometer of life in and around the hardscrabble streets of Jersey City. Interview by Daniel Paisner. FREE admission.

**Apr 5 Lucy Kaplansky, 8 pm**  
(Rescheduled from Feb 9) We'll be treated to some old favorites as well as new music as she tours to support her new album *Reunion*.



**Apr 6 Arturo Sandoval, 8 pm**  
Cuban-born Sandoval is a protégé of jazz master Dizzy Gillespie. Six-time Grammy winner and one of the world's best guardians of jazz trumpet and flugel horn.

**Apr 7 Jim West's Dinosaurs 2 pm**  
Nationally acclaimed puppeteer, Jim West and Fossil (a puppet dinosaur detective) mix the latest dinosaur facts with dino-puppet making ideas, classical music, and lots of silliness.



**Apr 13 Acoustic Evening with Dave Mason, 8 pm**  
A founding member of Traffic and 2004 Rock and Roll Hall of Fame inductee. "We Just Disagree," and all the music you love from Dave Mason - unplugged!

**Apr 20 Broadway Spirit, by Stephen DeAngelis, 8 pm**  
Created especially for Landmark by casting director Stephen DeAngelis, five of Broadway's finest vocalists will perform songs certain to fill the heart and lift your spirits!



**Apr 26, Paul Byrom 8pm**  
Dublin-born Paul Byrom (of Celtic Thunder) is hailed as Ireland's premier young tenor. Dubbed the "Swanky Tenor," his versatility allows him to explore opera, standards, pop and Broadway.

**Apr 27 John Hammond and David Lindley, 8 pm**  
2011 Blues Hall of Fame Inductee, Hammond is a triple threat - vocal chops, harmonica and guitar.



Lindley, (Jackson Browne's collaborator), provides a performance combining folk, blues, and bluegrass traditions with elements from around the world.



**Apr 28 Martha Speaks, 2 pm**  
Martha was an ordinary dog until the day she ate a bowl full of alphabet soup and became literally outspoken! A dog-gone funny new musical based on the books by Susan Meddaugh.

Landmark On Main Street • 232 Main Street  
[www.landmarkonmainstreet.org](http://www.landmarkonmainstreet.org) • 516-767-6444

## 34th Annual Red Stocking Revue: You Can't Stop The Beat!

CancerCare's 2013 Red Stocking Revue begins its run at Schreiber High School on Thurs, April 11 at 8 pm. Performances on Fri, April 12, and Sat, April 13, are also at 8 pm and on Sun, April 14 with a 2 pm matinee.

The revue is full of dance numbers, songs (duets, solos and chorus numbers), skits and more. Laura Leigh Carroll returns as director.

Thanks to the community's support, the Revue is the largest fundraising production by the Port Washington/Manhasset Chapter of CancerCare.

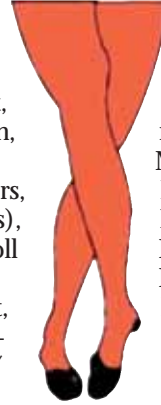

General Admission tickets: \$18; Reserved Seating: \$30 and can be purchased from any RSR cast member, online, or at the following businesses in PW: Salon Evergreen, 3 Manorhaven Blvd.; Anthony's World of Floors, 49 Manorhaven Blvd.; Carnel's Printing, 22 Main Street; Accent on Real Estate, 917 Port Washington Blvd.; or Ayhan's Mediterranean Marketplace & Cafe, 293 Main Street

For more info go to the website [www.redstockingrevue.org](http://www.redstockingrevue.org) or call 516-883-8955.

## When is Enough Enough? Ethics and End of Life Choices Thursday April 18

The PW Library will host a panel discussion, "Ethics and End of Life Choices – When is Enough Enough?" at 7:30 pm. The evening's panel of experts will be: Margaret Battin, PhD, Distinguished Professor of Philosophy and Medical Ethics at the University of Utah; Dr. Robert C. Cassidy, PhD, Bioethicist and Adjunct Professor at Touro Law School; Dr. Peter Rogatz, MD, founder of Compassion in Dying and currently VP of the Board of Directors of Compassion and Choices, and Ellen G. Makofsky, Esq. who specializes in Elder Law and was selected as a Top 50

Women Superlawyer. The panel moderator will be Dr. William Knight, MD, gerontologist and member of the PWPL Health Advisory Council.

Each panel member will give a short presentation on one of the most pressing issues of our time – "When is enough enough?" As the population ages, we must be alert to the fact that our healthcare systems may not reflect our changing wishes. Ample time will be given for questions directed to the panel members.

For more information call the library at 883-4400 or visit their website at [www.pwpl.org](http://www.pwpl.org).

## Lions Club Pancake Breakfast, Sunday, April 7

Come one, come all and bring a hearty appetite! The Lions Club of PW is holding its annual All You Can Eat Pancake Breakfast from 8 am - noon, at the Elks Lodge, 30 Haven Ave. In addition to great pancakes, there are eggs, bacon, sausage and other items.

There are some special treats this year! Chef



Michael of the Main Street Bakery and Café will tend a special omelet station – delicious! There will be a raffle for an iPad. A caricaturist will draw families and there will be face painting for the kids.

Tickets are \$10 for adults and \$5 for kids. Kids 3 and under eat free.

## Spring Flea Market

The Lutheran Church of Our Saviour, 12 Franklin Ave., (park at LIRR) will hold a flea market April 13, from 9 am - 3 pm. The flea market will include a wide selection of "attic treasures," adult and children's clothing, toys and small appliances.

The church will be taking donations of toy, (clean and complete), adult (clean and on hangers), children's clothes (clean and sorted), attic treasures (clean), electronics and small appliances (in working order). Larger items should be photographed, measured, and emailed to [evanzer@optonline.net](mailto:evanzer@optonline.net) (when the item sells, the buyer picks up from the seller). Donations can be brought to the church starting Apr 1. The office is open Mon - Thurs, 9 am - noon. Call 767-0603 to confirm that someone will be in the office.

## Friends of the Library University

The popular FOL U, the half-day university program sponsored by the Friends of the Library, returns at 1:30 pm, April 14 in the Lapham Meeting Room. Come hear two distinguished academics lecture on two fascinating topics!

Dr. Michael Shodell, Emeritus Professor of Biology at CW Post LIU, will give a multimedia presentation on "Life? We Can Build That." Professor Maura Spiegel, Columbia University, will talk about film director Sidney Lumet, the subject of her forthcoming book.

Refreshments will be served in the break between lectures. See [pwpl.org/fol](http://pwpl.org/fol) for more information.



Dr. Michael Shodell



**Marjorie Lieberman**  
Licensed Salesperson  
350 Main Street  
Port Washington, NY 11050  
C. 516-241-8220  
O. 516-883-2900 Ext. 183  
marjorielieberman@danielgale.com

danielgale.com

**Daniel Gale**  
Sotheby's  
INTERNATIONAL REALTY

**Dr. Mary's**  
**CHIROPRACTIC & WELLNESS CENTER**  
Specializing in Enzyme Nutrition Therapy  
*Finding Natural Solutions  
For Your Health and Wellbeing*

**Dr. Mary Gmlerek-Apat**

**17 ROCKWOOD AVE.**  
(Across from Daly School)  
www.drmarychiropractic.com  
**516-944-3615**

**Harbor Links**

SIGN UP NOW FOR HARBOR LINKS  
**GOLF FOR BEGINNER PROGRAMS**  
**AWARD WINNING  
JUNIOR INSTRUCTIONAL CAMPS**  
DON'T MISS OUT, THESE PROGRAMS FILL QUICKLY  
**EXECUTIVE COURSE AT HARBOR LINKS 9 & DINE**  
EVERY WEDNESDAY  
**RESTAURANT OPEN 7 DAYS FOR LUNCH & DINNER**  
Seating for up to 250 Guests

One Fairway Drive • Port Washington  
516-767-4816 • www.harborlinks.com

**La Parma** ★★★★★  
*On the Bay*  
**ITALIAN  
RESTAURANT**

Book Your Parties,  
Business Functions & Other Private Events

FOLLOW US ON THE WEB AT  
**www.LaParma.com**  
**516-439-4960**

Piper's  
**MacMind**  
http://macmindonline.com

**Support & Service  
for  
Apple Products**

**516-439-5330**

http://macmindonline.com

Certified Trainer Consultants Network

*Marino's on the Bay*  
**ITALIAN &  
SEAFOOD  
RESTAURANT**

PORT WASHINGTON

**THE WATER VIEWS  
ARE BREATHTAKING!**

**HAPPY HOUR WEEKDAYS**  
4:00 - 7:00 PM - Special Bar Menu

**SUNDAY BRUNCH**  
11 AM - 2:30 PM - \$24.95 Per Person  
Lunch and Dinner  
Mon - Thurs 'til 9:30 pm, Fri & Sat 'til 10 PM  
Sunday Brunch 11 - 2:30 PM

**APRIL SPECIALS**  
**MONDAYS & TUESDAYS**  
LOBSTER CLAMBAKE  
One 1 1/2 lb. Lobster, Clams, Mussels,  
Potato, LI Corn, Soup or Salad \$28.95

**WELCOME SPRING**  
Free Bottle of Wine with Your Dinner

**EVERY MONDAY & TUESDAY  
IN APRIL**  
Your Choice of Red or White

45 Orchard Beach Blvd. • Port Washington • Capri Marina East  
**516.883.5600 • www.marinosonthebay.com**  
Four Private Party Rooms Available • All With Water Views

**RESTAURANT EVENTS & ENTERTAINMENT**

**TUESDAYS**  
**LENNON'S PUB** 105 Main St. 883-4350  
Pub Quiz Nite- 8:30pm

**THURSDAYS**  
**FINN MACCOOL'S** 205 Main St. 944-3439  
Open Mic/Karaoke 9 pm

**SULLIVAN'S QUAY** 541 PW Blvd. 883-3122  
Karaoke Every Thursday 10 pm

**FRIDAYS**  
**BRIO RISTORANTE & MICHAEL'S WINE BAR**  
45 Old Shore Rd. 767-0077  
Guitar Playing 7-10 pm

**DOLPHIN BOOKSHOP CAFE**  
299 Main Street, 767-2650  
All types of music. Free. 7 pm

**FINN MACCOOL'S** 205 Main St. 944-3439  
Dan Bormico on Guitar 9 pm

**SATURDAYS**  
**FINN MACCOOL'S** 205 Main St. 944-3439  
George on Sax

**SUNDAY**  
**FINN MACCOOL'S** 205 Main St. 944-3439  
Harpist 12 - 3 pm

**Sunday in the Park with Port**

Come celebrate the parks we have in Port and the ones yet to be. As spring emerges, so do future park designs in Port. The Port Washington Parks Conservancy invites the community to the premier presentation of our Parks in Progress on April 28, 3 pm, in the PW Library meeting room. The opening discussion will be led by the world-renowned landscape designer, Sid Burke, of RGR Landscape Architects, who will present concept designs for planned reconstruction of Alvin Petrus Park, the proposed expansion of Stannards Brook Park, and the design of an Asian Garden in Blumenfeld Family Park. Once complete, the Asian Garden will be the only public Asian garden in the Town of North Hempstead. Following the presentation, the community will have an opportunity for discussion and comments.

**RAIN OR SHINE  
PET CARE**

- Dog Walking
- Cat Sitting
- Medications Administered

**\$15/visit**

**cell 808.343.4445**  
shellroper@yahoo.com

**LIAF's Spring Open House**

Join Long Island Alzheimer's Foundation on Monday April 29 for their Spring Open House at 5 Channel Drive. Meet the team of on-site professionals - physical therapist from Distinctive Home Physical Therapy; gentle medical massage chiropractor from Syosset Health and Wellness Center; memory training specialist from Memory Training Centers of America; LIAF social workers and Day Program staff. Learn about Balance and Fall Prevention classes. Refreshments will be served. Please RSVP to 767-6856.

**VIDEOS**  
Of Your  
Wedding • Bar/Bat Mitzvah • Anniversary

**20% DISCOUNT  
WITH THIS AD**

CALL  
**Ron Harris**  
PRODUCTIONS  
Tel: 516-767-9636 • Cell: 516-244-1142  
ronharris7@optonline.net  
www.ronharrisproductions.com

**DC inc. DUTCH CONNECTION INC.**  
Maximize Your Business Productivity

**Bookkeeping Services  
Business Consulting Services**

Please contact  
Erica at 516-944-2260  
Dutchconnection4@aol.com

OWN A BUSINESS?  
IS THE PAPERWORK GETTING YOU DOWN?  
HAVE A GREAT IDEA & WANT TO START A BUSINESS?  
NOT SURE HOW TO GO ABOUT IT?  
**WE CAN HELP!!**

**Finn MacCool's**

**EVERY WEEK  
ALL MONTH LONG**

**MONDAY Wine Down**  
with 1/2 Price Bottles of Wine

**TUESDAY Senior Night**  
Complimentary Glass of Wine  
with Dinner

**WEDNESDAY Italian Pasta Night**

**THURSDAY Corned Beef &  
Cabbage** Open Mic & Karaoke

**FRIDAY Lobster & Seafood Night**  
Dan Bormico on guitar at 9 pm

**SATURDAY Live Music**  
George on the Sax

**SUNDAY Brunch** w/Complimentary  
Mimosa or Bloody Mary  
Harpist Noon - 3 pm

205 Main Street  
Port Washington, NY  
**FINN MACCOOLS**

**516-944-3439**  
We would be happy to host your  
next event in our private party room

**Ralph's**  
Famous  
**ITALIAN ICES**

Shakes • Smoothies • Ice Cream • Ices

**BUY ONE  
GET ONE FREE**  
Monday thru Thursday  
Medium or Large Only  
Valid Only One Per Customer

944-3880

292 Main Street, Port Washington



**OPEN 7 DAYS**  
 Mon-Sat 9:30-7:00  
 Sunday 10:00-6:00

Best in Town  
 Luxurious  
 Relax  
 Hygienic  
 Organic spa

*La La Nail & Spa*

GIFT CERTIFICATES AVAILABLE

www.lalanailspa.com  
 Tel. 516.883.1136  
 134 Shore Road • Port Washington

**Over 50 Classes A Week!**

om sweet om  
 YOGA

**\$40**  
 FOR NEW STUDENTS  
 1 MONTH UNLIMITED YOGA

**516-944-YOGA**  
 12 Irma Ave., Port Washington, NY  
 gail@omsweetomyoga.com  
 www.omsweetomyoga.com

SUNDAY	MONDAY	TUESDAY	WEDNESDAY	THURSDAY	FRIDAY	SATURDAY
<p>The staff of Port Washington Calendar has made every effort to provide current, accurate information in this issue. We encourage our readers to call the sponsors to confirm schedules and events.</p> <p><i>Let Us Know of Your Organization's Events</i>          We publish what we feel will be of interest to our readers. Call Marie at 883-0313 or email your information to editorial@pwcalendar.com.</p>	<p><b>1</b></p> <p>Film: <i>Cyrano de Bergerac</i>          PW Library 7:30 pm (Page 6)</p> <p>April Fool's Day</p>	<p><b>2</b></p> <p>AARP Tax Help          PW Library          Every Tuesday 10 am - 2 pm          Please Call for Appointment (Page 6)</p> <p>UFOs - We Were Never Alone          PW Library 7:30 pm (Page 6)</p> <p>Children's Book Day</p>	<p><b>3</b> Last Quarter</p> <p>Chasing Perfect:          Coach Bob Hurley          Landmark 7:30 pm (Page 1)</p> <p>Library Budget Info          &amp; Meet The Candidates          PW Library 7:30 pm (Page 6)</p>	<p><b>4</b></p>	<p><b>5</b></p> <p>Sacred Cities: New Orleans          PW Library 3 pm (Page 6)</p> <p>Soundswap: Sheri Miller          PW Library 7:30 pm (Page 6)</p> <p>Lucy Kaplansky          Landmark 8 pm (Page 1)</p>	<p><b>6</b></p> <p>Arturo Sandoval          Landmark 8 pm (Page 1)</p> <p>Starry Night of Cabaret          Sands Point Preserve 7 pm (Page 6)</p>
<p><b>7</b></p> <p>Jim West's Dinosaurs          Landmark 2 pm (Page 1)</p> <p>Early Spring Pond          Sands Point Preserve 12-1 pm (Page 5)</p> <p>Annual Jean Ritchie Folk Concert          PW Library 3 pm (Page 6)</p> <p>No Housework Day</p>	<p><b>8</b></p> <p>Film: <i>Argo</i>          PW Library 7:30 pm (Page 6)</p>	<p><b>9</b></p> <p>Chamber of Commerce          Ayhan's Fish Kebab 8 am (Page 5)</p> <p>Free Hypertension Screening          PW Library 11 am - 2 pm (Page 6)</p>	<p><b>10</b> New Moon</p> <p>Photography Club of Long Island          PW Library 7:30 pm (Page 6)</p> <p>Sibling Day</p>	<p><b>11</b></p> <p>Red Stocking Revue          Schreiber HS Auditorium 8 pm (Page 1)</p> <p>Film &amp; Discussion:  <i>Beasts Of The Southern Wild</i>          PW Library 7:30 pm (Page 6)</p> <p>Organic Appetizer Cook-Off          Wit &amp; Whim 6 pm (Page 1)</p>	<p><b>12</b></p> <p>Film: <i>Robot &amp; Frank</i>          PW Library 7:30 pm (Page 6)</p> <p>Scrabble Players          PW Library 2-5 pm (Page 6)</p> <p>Red Stocking Revue          Schreiber HS Auditorium 8 pm (Page 1)</p> <p>Grill Cheese Sandwich Day</p>	<p><b>13</b></p> <p>Flea Market          Lutheran Church of Our Saviour          9 am - 3 pm (Page 1)</p> <p>Dave Mason, Acoustic          Landmark 8 pm (Page 1)</p> <p>Red Stocking Revue          Schreiber HS Auditorium 8 pm (Page 1)</p> <p>Thomas Jefferson Day</p>
<p><b>14</b></p> <p>Red Stocking Revue          Schreiber HS 2 pm (Page 1)</p> <p>Spring Family Yoga          Sands Point Preserve 11 am (Page 5)</p> <p>FOL University: Dr. Michael Shodell &amp; Dr. Maura Spiegel          PW Library 3 pm (Page 6)</p>	<p><b>15</b></p> <p>Opera Lecture: <i>Il Trittico, Il Tabarro, Suor Angelica &amp; Gianni Schicchi</i>          PW Library 3 pm (Page 6)</p>	<p><b>16</b></p> <p>Film: <i>The Invisible War</i>          PW Library 7:30 pm (Page 6)</p> <p>Eggs Benedict Day</p>	<p><b>17</b></p> <p>Library Board of Trustees          PW Library 7:30 pm (Page 6)</p>	<p><b>18</b> First Quarter</p> <p>Book Discussion:  <i>In The Garden Of Beasts</i>          PW Library 7:30 pm (Page 6)</p> <p>Ethics &amp; End Of Life Discussion          PW Library 7:30 pm (Page 1)</p> <p>Amateur Radio Day</p>	<p><b>19</b></p> <p>Live @PWPL: Tommy Sullivan          PW Library 7:30 pm (Page 6)</p> <p>DNA Day</p>	<p><b>20</b></p> <p>Earth Day Celebration          Science Museum of LI noon- 3 pm (Page 5)</p> <p>Broadway Spirit          Landmark 8 pm (Page 1)</p> <p>Parent Resource Center          Dinner &amp; Fundraiser          Harbor Links Clubhouse (Page 5)</p>
<p><b>21</b></p> <p>Rhonda Denet &amp; The Silver Fox Trio          PW Library 3 pm (Page 6)</p> <p>The Big Tree Hunt          Sands Point Preserve 9 am - 4 pm (Page 5)</p>	<p><b>22</b></p> <p>Film: <i>The Taming Of The Shrew</i>          PW Library 7:30 pm (Page 6)</p> <p>Earth Day</p>	<p><b>23</b></p> <p>Chess Players          PW Library 2 - 4 pm (Page 6)</p> <p>Talk Like Shakespeare Day</p>	<p><b>24</b></p> <p>PW Calendar          MAY Issue Closing          Call 883-0313 for details</p>	<p><b>25</b> Full Moon</p>	<p><b>26</b></p> <p>Film: <i>Arbitrage</i>          PW Library 7:30 pm (Page 6)</p> <p>Paul Byrom          Landmark 8 pm (Page 1)</p> <p>Pretzel Day</p>	<p><b>27</b></p> <p>John Hammond &amp; David Lindley          Landmark 8 pm (Page 1)</p>
<p><b>28</b></p> <p>Martha Speaks          Landmark 2 pm (Page 1)</p> <p>Astronomy Day</p>	<p><b>29</b></p> <p>Film: <i>A Late Quartet</i>          PW Library 7:30 pm (Page 6)</p>	<p><b>30</b></p> <p>Honesty Day</p>	<p><b>APRIL 2013</b></p>			

**LAFHEY FINE HOMES**  
 LAFHEY.COM

**Happy Spring!**

215 Main Street  
 Port Washington, NY  
 516.883.7780 Ext. 218  
 516.639.1172 cell  
 ekatz@lafhey.com  
 www.EdieSellsLongIsland.com

Edie Katz  
 CBR, SRES, CLHMS  
 Licensed Associate RE Broker  
 LUXURY PORTFOLIO

*Marino's on the Bay* **HAPPY HOUR**  
 Mon-Fri • 4-7 pm  
 All Beers \$3  
 Wine & Mixed Drinks \$5

\*Specialty Priced Happy Hour Menu at Bar Only

**OPEN 7 DAYS**  
 for Lunch & Dinner  
 Open Mon - Thurs til 9:30 pm, Fri & Sat til 10

**SUNDAY BRUNCH**  
 11 am - 2:30 pm

45 Orchard Beach Blvd. • Capri Marina East  
 516.883.5600 • marinosonthebay.com

**My Little World Daycare, Inc.**  
 "Where learning is fun"

Arts & Crafts • Math & Reading  
 Music & Dance • Bi-lingual  
 Breakfast, Snack & Lunch Available  
 Ages Six Weeks to 12 Years Old

LOCATED AT  
 1165 Port Washington Blvd.  
 Port Washington, NY

Contact Myriam Signorini  
 516-883-1723 • 917-406-8141  
 Licensed by New York State LID#2350086FDC  
 www.mylittleworlddaycareinc.com

**LANDMARK**

Coach Hurley & Daniel Paisner . . . 4.03.13  
 Lucy Kaplansky . . . . . 4.05.13  
 Arturo Sandoval . . . . . 4.06.13  
 Dinosaurs! . . . . . 4.07.13  
 Dave Mason . . . . . 4.13.13  
 Broadway Spirit . . . . . 4.20.13  
 Paul Byrom of Celtic Thunder . . . 4.26.13  
 John Hammond & David Lindley . . 4.27.13  
 Martha Speaks . . . . . 4.28.13

Box Office: (516) 767-6444  
 www.landmarkonmainstreet.org

fresh local fish • fried seafood • lobster rolls

**Butler's Flat**  
 CLAM STEAK

Brewer Capri Marina West  
 86 Orchard Beach Boulevard  
 Port Washington  
 516-883-8330  
 www.butlersflat.com

Opening May 4th for the Season

**SHUTS Sit DOWN & EAT**

The wit of a stand-up comedy, the intensity of a one-man show and the format of an Off-Broadway play

Starring: Tina Giorgi, Joe Moffa, Chris Monty and Eric Tartaglione  
 Directed by Tom Ingegno

a.k.a. **Stai Zitto Siediti E Mangia**

Sat. May 4 • Landmark on Main Street • Tickets & Info: landmarkonmainstreet.org

**SIDNEY M. SEGALL**  
 ATTORNEY AT LAW

150 MAIN STREET  
 PORT WASHINGTON, NY 11050

516-767-2200  
 516-606-9955

PERSONAL INJURY  
 ACCIDENTS  
 MEDICAL MALPRACTICE  
 NO RECOVERY - NO FEE  
**FREE CONSULTATION**

188 Main Street 516-883-6488

**MAIN STREET**  
 ~ Wine & Spirits ~

**EVERYDAY Wine Discount Policy**

20% OFF Any Case - Same Bottle  
 20% OFF 12 or More } Mix or Match  
 10% OFF 6 or More

Excludes sale & allocated wines  
 Credit Cards Accepted  
 www.mainlywines.com  
 We make it easy for you to SAVE

**Port Sailing School**

86 Orchard Beach Blvd  
 Port Washington NY  
 516-767-SAIL

**Junior Sailors Program**  
 Open to Ages 10-17  
 Four Two-Week Sessions  
 Weekday Program 9AM-4PM

Sessions Do Sell Out!  
**ENROLL TODAY!**

www.portsailing.com

**IS YOUR C.P.A. M.I.A.?**

**Sheehan & Company**

15 S. Bayles Avenue, Port Washington, NY  
 516.883.5510 • www.sheehancpa.com



## CIVIC & NOT-FOR-PROFIT

**AMERICAN LEGION POST 509 NOTICE: FLAG RETIREMENT - LOCATION FOR FLAG DISPOSAL** 39 Haven Avenue. Container on the front porch. During daylight hours only please. To join Post 509 call Commander Arthur George: 516-708-5819

**ANCIENT ORDER OF HIBERNIANS** 2nd Wed: 8 pm. St. Peter of Alcantara, 1327 PW Blvd.

**CANCERCARE PW/MANHASSET CHAPTER** Apr 11, 12, 13, 8 pm & Apr 14 2 pm Red Stocking Revue, Port's annual musical revue to benefit CancerCare. Songs, choreography, scenery, staging and acts all created by talented volunteers. \$18. Seniors and children under 12, \$15; Patron reserved seating \$30. Schreiber HS Auditorium 883-6693

**FRIENDS OF THE SANDS POINT PRESERVE** Apr 6 **Starry Night of Cabaret in Castle Gould's Great Hall, 7 pm** A Performance by a Stellar Broadway Cast, Music Director Steven Lutvak, Elegant Seated Dinner **Apr 7 The Early Spring Pond, Noon - 1 pm** Turtles and frogs and lots of surprises like diving beetles, tadpoles, and dragonfly nymphs in the shallow water and muddy bottom of the pond at Sands Point. Wear old sneakers or footwear. **Apr 14 Spring Family Yoga 11 - 11:45 am** Peaceful, healthful exercise class for parents and children led by Leah Zwerlein. **Apr 21 The Big Tree Hunt 9 am - 4 pm.** Search for the widest tree trunks in the Preserve! Start any time and pick up special clues at the Learning Center. Call or go to website for fees and more info. 127 Middle Neck Rd. 571-7901 www.thesandspointpreserve.com

**GREATER PORT WASHINGTON BID** April 3, Board of Directors Meeting 7 pm Chamber/BID Office, 329 Main Street (Sunset Park).

**KNIGHTS OF COLUMBUS** Meet 2nd & 4th Tuesdays, 8 pm, 155 Manorhaven Blvd 767-0040, www.kofc1227.com, email at info@kofc1227.com.

**KIWANIS CLUB OF MANHASSET - PORT WASHINGTON** 2nd & 4th Thurs: Lunch at Port Washington Yacht Club, 1 Yacht Club Dr. 12:30pm

**NORTH SHORE KAYAK CLUB** Last Thursday of the month April - November. Informative monthly meetings. Individuals of all skill levels are invited to join. Hagedorn Room of the PW Library. Info: Alan Bergman 917-400-7041

**PARENT RESOURCE CENTER** Apr 20 Annual Dinner and Auction Fundraiser. Honoring Cari Gatto Huszar and Liz Sarachek-Blackler. Clubhouse at Harbor Links. For tickets or sponsorship opportunities or more info: 767-3808 www.parentresource.org

**POLISH AMERICAN HALL** April 6 Tribute to Ray Budzilek with Bud Hundenski & Corsairs, 7-11 pm Bud Hundenski & Corsairs 10 Piece Orchestra, MC Bill Shibilski. \$20 Advance/\$22 at the door. Cash Bar and Kitchen. **Apr 20 Country Western with The Joe Bayer Band** 5 Pulaski Pl. Info: 883-5553 portwash-

ingtonpolishclub.com

**POLISH AMERICAN MUSEUM** 16 Bellevue Ave. Museum is open Sun. by appointment. 883-6542.

**PW CHAMBER OF COMMERCE** Meets second Tues, 8 am, Fish Kebab 286 Main St. 883-6566

**PW SENIOR CITIZENS CENTER** 80 Manorhaven Blvd. 883-6656 **Mon-Fri, 9am-3pm.** Lunch: noon \$3. Free transportation. **Mon** Chair Yoga 11-Noon; Knitting/Crochet Circle 10-11am; Alternating Line Dancing or Karate 1-2pm **Tues** Painting 9:30-11:30; Sewing & Quilting 9:30-1:30; Wii bowling 10-11am; BINGO 12:30-1:30pm **Wed** Bridge 9 - Noon; Escalate Your Art (art class) 9:30-Noon; Tai Chi 1-2pm **Thurs** Gentle Yoga 10:30- 11:30am; BINGO 12:30-1:30pm **Fri:** Movie 9:30 - 11:30am; Core Strength Exercise 11-Noon. Exercise opps are free. Other activities, free w/ yearly membership of \$20

**PW SENIOR COMMUNITY SERVICE CENTER** St. Stephen's Church 9 Carlton Ave. 944-9654. **Mon-Fri 9-4pm.** Transportation available. Lunch at noon daily. Call for reservations. **Mon, Wed-Fri 10:30am** Exercise instructors **Mon:** Stained glass, painting & decoupage 10am, Exercise w/Suzanne 10:30am; **Tues:** Digital Photography 10am; **Wed:** Yoga w/Pattie 10:30am **Thurs:** Tai Chi w/Rosalie 10:30am, Art w/Ed 10am Bring a sketch pad & pencils **Fri:** Light workout w/Pattie.

**PORT WASHINGTON YOUTH ACTIVITIES (PYA),** Sports programs for boys and girls in grades K - 7 year-round - including baseball, softball, basketball, lacrosse, football, wrestling, field hockey, and more. PW's largest not-for-profit youth sports organization with beautiful playing fields at the end of Glen Ln off Sandy Hollow Rd. www.pyasports.org or 944-7921.

**THOMAS DODGE HOUSE** Tours 4th Sun. of month 1-5 pm. Oldest house in PW (1721). \$4 admission fee. 58 Harbor Road, 365-9074.

**TWIN PINES FOOD CO-OP/ THRIFT SHOP** 382 Main St, **Tues-Sat 10am-5pm.** Health food & groceries. Thrift Shop w/ clothing, bric-a-brac, toys, furniture & more. Parking at Town Dock. 883-9777

**UNITED STATES POWER SQUADRONS** Apr 2 **Fundamentals of Boating Safety, Operation And Navigation 7:30 pm** Eight-week course at the PW Yacht Club for small outboards, paddle craft, family cruiser or sailboat. Course materials \$90. To register call 944-9863 or email k2olc@verizon.net.

**VETERANS OF FOREIGN WARS OF THE US** Henderson-Marino Post #1819. **2nd Mon. of every month, 8pm.** 29 Mohegan Ave., Manhasset Isle. 767-1552

Please let us know about your organization's event! Call 516-883-0313 or email marie@pwcalendar.com

## PORT WASHINGTON SCHOOLS SCHEDULE - APRIL

**2 TUES** Board of Education Mtg 8 pm Schreiber Aud

**3 WED** Schreiber Summer Job Fair 7pm A Wing

**10 WED** Weber HSA Meeting 9 am Library

Schreiber Evening Of Jazz 7:30 pm Aud

**11 THURS** Daly General HSA Mtg 9:30 am APR

**AAPIW** Mtg 7:30 pm Schreiber Faculty Caf

**12 FRI** No School for pre-K -5 Students

**16 TUES** Sousa Convers. w/ Dr. Meoli 9:15 Caf

Schreiber College Consortium 6:30 pm

**17 WED** Board of Education Mtg (BOCES Budget Vote) 8 pm Schreiber Aud.

**18 THURS** Schreiber AP Photo/2D Design Exhibit 6:30 pm Atrium

**19 FRI** Schreiber Shakespeare Day

Salem HSA Mtg 9:30 am

Guggenheim HSA Mtg 10 am Caf

Schreiber Battle of the Bands 3:30 pm Aud

**24 WED** Manorhaven Dessert with the Principal 7:30 pm Lib

**25 THURS** Schreiber AP Studio in Art Exhibit 6:30 pm Atrium

**AGATE** Meet the Candidates 7:30 pm Weber Lib

**26 FRI** Sousa HSA Mtg 8:15 am MPR

**SEPTA** Second Cup 9:30 am Sweet Comfort Bakery

Schreiber Drama Club Dinner Theatre 6 pm Caf

**30 TUES** Schreiber Spring Concert 1 7:30 pm Aud

**1 WED** Schreiber Spring Concert 2 7:30 pm Aud

### PORT WASHINGTON SCHOOL DISTRICT

Administration Office 767-5000  
www.portnet.k12.ny.us

Daly Elementary 767-5200  
Guggenheim Elementary 767-5250  
Manorhaven Elementary 767-5300  
Sousa Elementary 767-5350  
South Salem Elementary 767-5400  
Weber Middle School 767-5500  
Schreiber High School 767-5800

### APRIL VARSITY SPORTS - HOME GAMES

4/2	4:45 pm	B Baseball	Long Beach	4/13	10:00 am	G Lacrosse	HHH East
	4:45 pm	B Lacrosse	Long Beach	4/16	4:30 pm	B Baseball	Calhoun
4/3	TBA	G Lacrosse	VS Central		4:30 pm	B Lacrosse	Syosset
	4:30 pm	G Softball	Uniondale	4/22	4:30 pm	B Baseball	VS Central
4/4	TBA	G Lacrosse	Farmingdale	4/23	4:30 pm	B Lacrosse	New Hyde Park
	4:30 pm	B Lacrosse	Friends	4/24	TBA	B Lacrosse	New Hyde Park
	4:45 pm	B Baseball	Carey HS		4:45 pm	G Lacrosse	Plainedge
4/5	4:30 pm	G Softball	Freeport	4/25	4:30 pm	B Baseball	VS Central
4/6	TBA	B Lacrosse	Bellevue HS	4/26	4:30 pm	G Lacrosse	Locust Valley
4/8	4:30 pm	G Softball	Elmont	4/29	4:30 pm	G Softball	Westbury
	4:30 pm	B Baseball	Oceanside		4:30 pm	G Lacrosse	North Shore
4/10	4:30 pm	B Lacrosse	Uniondale	4/30	4:30 pm	B Baseball	MacArthur HS
4/11	4:30 pm	G Lacrosse	Wantagh HS				

### Continuing Ed Courses

Registration is ongoing through May for a wide range of Continuing Education Courses - from Defensive Driving to Yoga, Cooking to Estate Planning. Classes are cancelled seven days prior to start date of class dependent on registration.

A full catalog of courses is available on the Port Washington Schools' website www.portnet.k12.ny.us/Page/172. For more information please call the Continuing Education Office at 516-767-5470.

### Massage Envy Spa Spring Fling Open House

Massage Envy would like to thank you for four great years of patronage & loyalty. In your honor, they are throwing a Spring Fling Gala Event April 4. 7 pm - 9:30pm.

There will be:

- Healthy Glow Mini-Facials - Book your reservation now.
- Complimentary Sugar Foot Therapy
- Complimentary Chair Massages
- Raffles and Prizes - Courtesy of local merchants
- Fashion Advice with all of the hot new spring looks - local boutiques will be on hand to keep you up to date on the latest styles.
- Wine Tasting and Hor d'oeuvres, compliments of local restaurants.

Massage Envy, 47 Main Street, PW, 516-767-6368.

### Science Museum of Long Island

#### CELEBRATE EARTH DAY

Saturday, April 20, Noon to 3 pm

Plant a tree to help the woodlands recover from Super-storm Sandy. Meet animals that live at the museum. Tour the grounds of Leeds Pond Preserve overlooking Manhasset Bay. Fun for the whole family to enjoy together. Free - donations appreciated. Suitable for all ages.

Science Museum of Long Island

Leeds Pond Preserve

1526 Plandome Road, Plandome Manor

516-627-9400, x10 • sml.org

### Advertise Locally In The



FREE copies available throughout Port!

Featuring Local Events & Entertainment In Print & On The Web

Thousands distributed throughout Port!

- Schools • Not-for-Profits • Library
- Restaurants • Landmark • More

Call 883-0313 for more info



**Mainly MARKETING & Design**  
Clean, Concise, Coordinated Communications

**Call Us For a Free Consultation**  
**516-883-0313**  
Dave Allen • Marie Marcellino  
24 Main Street • Suite 201 • Port Washington  
www.mainlymarketing.com

- Website Design & Maintenance
- Advertising
- Marketing
- Brochures
- Newsletters
- Graphics
- Catalogs
- Sell Sheets
- Consulting
- Public Relations
- Logo Design
- Business Cards
- Stationery
- Presentations
- Publishing
- Event Planning
- Market Research
- Mailing Services
- Promotional Products

Spotlight on Theater

The Play Troupe of Port Washington will hold a "behind the scenes" conversation on April 26, 7:30 - 9 pm, in the PW Library's Hagedorn Room. Learn about the stories behind the upcoming productions from the Port Washington Play Troupe's Children's Show and Harbor Theater Company.

This free and informal evening will be filled with stimulating and engaging presentations, riveting conversations and scrumptious desserts.

For more information please call 473-6243.

EXHIBITS

**MAIN GALLERY:** MEGAN SIRIANNI-BRAND: Untitled, April 2 - 30. Reception April 6, 2 - 4 pm

**MARTIN VOGEL PHOTOGRAPHY GALLERY:** ANNE FINKELSTEIN: Interiorscapes, Through Apr 30.

EVENTS

**1 MONDAY** GREAT BOOKS DISCUSSION GROUP: A discussion of *On Violence* by Hannah Arendt. 1 p.m. HAPPY BIRTHDAY, EDMOND ROSTAND! *Cyrano de Bergerac* (1974-150 min.). 7:30 p.m.

**2 TUESDAY** CHESS: All are welcome. Tuesdays from 2 - 4 p.m. WE WERE NEVER ALONE: With UFO-logist Robert Brea. 7:30 p.m.

**3 WEDNESDAY** BUDGET INFORMATION SESSION & MEET THE CANDIDATES: 7:30 p.m.

**5 FRIDAY** FILM SANDWICHED IN: *Young Mr. Lincoln* (1939-100 min.). 12:10 p.m.

SCRABBLE PLAYERS! Join us for a game! 2 5 pm

SACRED CITIES: New Orleans: City of Vampires, Voodoo, Zombies, Saints & Televangelists with Harvard-trained theologian Dr. Ronald Brown. 3 pm

SOUND SWAP: Sheri Miller. 7:30 p.m.

**6 SATURDAY** MEGAN SIRIANNI-BRAND: Art Advisory Council reception for the artist. 2 - 4 pm

**7 SUNDAY** ANNUAL JEAN RITCHIE FOLK CONCERT with Dave Sear. 3 p.m.

**8 MONDAY** *ARGO* (2012-120 min.). 7:30 p.m.

**9 TUESDAY** LIBRARY BUDGET VOTE & TRUSTEE ELECTION: 7 a.m. to 9 p.m.

HYPERTENSION SCREENING: Free blood pressure screening. 11 am - 2 pm

L.I. READS 2013: Sutton. David Houston and Ray Gobes, Jr. perform a reading in the style of radio drama. 7:30 p.m.

**10 WEDNESDAY** BOOK DISCUSSION: A discussion of *On Canaan's Side* by Sebastian Barry. 7:30 p.m.

PCLI: The Photography Club of Long Island hosts its monthly meeting. 7:30 p.m.

**11 THURSDAY** DIRECTOR'S CUT: John Bosco will screen and discuss *Beasts of the Southern Wild* (2012-93 min.). 7:30 p.m.

**12 FRIDAY** SANDWICHED IN: Impressionism, Fashion, & Modernity. An intro to the exhibit at the MOMA w/Met docent Vivian Gordon. 12:10 p.m.

*ROBOT & FRANK* (2012-85 min.). 7:30 p.m.

**13 SATURDAY** NEXT CHAPTER: Join us for a discussion of current events. 10 a.m. to noon.

**14 SUNDAY** FOL UNIVERSITY: The Friends of the Library welcomes Dr. Michael Shodell and Dr. Maura Spiegel. 1:30 p.m.

**15 MONDAY** GREAT BOOKS DISCUSSION GROUP: A discussion of *Oedipus the King* by Sophocles. 1 pm OPERA LECTURE: *Il Trittico*. Il Tabarro, Suor Angelica, and Gianni Schicchi. 3 p.m.

REMEMBERING SIDNEY LUMET: *Garbo Talks* (1984-104 min.). 7:30 p.m.

**16 TUESDAY** *THE INVISIBLE WAR* (2012-97 min.). Recommended for adults. 7:30 p.m.

**17 WEDNESDAY** LIBRARY BOARD OF TRUSTEES meets. 7:30 p.m.

MISCELLANEA MANIA: Join us for a trivia game 7:30 pm.

**18 THURSDAY** BOOK DISCUSSION: A discussion of *In the Garden of Beasts* by Eric Larsen. 1:30 p.m.

ART LECTURE with Professor Thomas Germano. 3pm

PANEL DISCUSSION: "Ethics and End-of-Life Choices: When is Enough Enough?" 7:30 pm

**19 FRIDAY** SANDWICHED IN: The World of Hinduism with Dr. Ronald J. Brown. 12:10 p.m.

SCRABBLE PLAYERS! Join us for a game! 2 to 5 p.m. LIVE@PWPL: Tommy Sullivan. 7:30 p.m.

**21 SUNDAY** RHONDA DENET AND THE SILVER FOX TRIO: From Jazz to Soul. 3 p.m.

**22 MONDAY** HAPPY BIRTHDAY, WILLIAM SHAKE-SPEARE! *The Taming of the Shrew* (1976-102 min.). 7:30 p.m.

**23 TUESDAY** ALEXANDRA ALDRICH, will read from and discuss *The Astor Orphan*. 7:30pm

**24 WEDNESDAY** FOUND MEMORIES (*Historias Que So Existem Quando Lembradas*) (2011-97 min) Portuguese w/subtitles. Writer/director Sahim Omar Kalifa's *Land of Heroes* (2011-17 min.). 7:30 pm.

PORT WRITES: The group discusses their work and how to get it published. With Michael Chaplan. 8pm

**26 FRIDAY** SANDWICHED IN: PW author Susan Lerner, will read from and discuss her book *A Suitable Husband*. 12:10 p.m.

*ARBITRAGE* (2012-107 min.). 7:30 p.m.

**29 MONDAY** *A Late Quartet* (2012-106min) 7:30pm

RELIGIOUS SERVICES/ACTIVITIES

**ARCHANGEL MICHAEL GREEK ORTHODOX CHURCH** 100 Fairway Dr., 944-3180, archangelmichaelchurch.org

**Sun** 9:30 am (Ortho 8:30 am), Sunday School 9:30 am (Sept- June), Fellowship: 11:30 am

**CHABAD OF PORT WASHINGTON** 80 Shore Rd, 767-TORAH www.chabadpw.org

**Daily (M-F)** 7am, **Sun** 9am, **Fri** 6:30pm

**Saturday** Torah Study 8:45am, Service 9:30am (Children's Service 10:30am)

**CHEVRAT TEFILLAH** 1 Sintsink Dr. Wst, 767-1844

**Shabbat** Service 8:30 am. Kiddush after

**THE COMMUNITY SYNAGOGUE** 160 Middle Neck Rd, 883-3144 Ext. 322 www.commsyn.org

**Shabbat service** Friday nights - 8 p.m.

**Second Friday** Family Service - 6:30 p.m.

**Shabbat morning** Torah Study - 9 a.m.

**Shabbat morning service** - 10:30 a.m.

**402 MAIN ST. CHURCH OF CHRIST SCIENTIST** 402 Main St, 767-0484 Sun 11am, Wed 7pm.

Reading Room open Tues-Thurs, noon-3pm

**LUTHERAN CHURCH OF OUR SAVIOR** 12 Franklin Ave, 767-0603 Services: **Sunday** Worship 10am; **Tuesday** Kids Klub 4-5:30pm

**Apr 13 Flea Market 9 am - 3 pm** (See page 1) lutheranchurchportwashington.com

**MT. OLIVE A.M.E. CHURCH** 20 Mackey Ave, 883-3530 Sun Church School (all ages) 9:30 am. Morning Prayer 10am, Worship Services 11 am

**OUR LADY OF FATIMA** 6 Cottonwood Rd, 767-0781 **Mon-Fri** Mass 8 am **Sat** Mass 5 pm & 7 pm (Spanish) **Sun** Mass 8 am, 10 am (Family), 11:30 am **Holy Days** - Mass 8am & 7:30 pm. ourladyoffatimapw.org

**PORT JEWISH CENTER** 20 Manorhaven Blvd. 944-7202 portjewishcenter.org **Fri** Shabbat Service (3x month) 8 pm, **Third Friday** 7:30 pm. **First Friday** Tot Shabbat 6:30pm

**SAINT PETER OF ALCANTARA** 1327 PW Blvd, 883-6675 **Mon-Sat** Mass 8:30am **Sat** Church 5pm **Sun** Church 7:30am, 10:30 am & noon, Family Mass 9 am, School Church 9:30am stpeterofalcantara.org

**ST. STEPHEN'S CHURCH** Main Street, 767-0363 www.ststephenspw.org **Sun** - Holy Eucharist 8am Family Worship 10am, Sunday School 10am, Nursery Care 10am

**TEMPLE BETH ISRAEL** Temple Dr, 767-1708 tbiport.org **Fri** 6:45pm, **Sat** 9:30am, **Sun** 9am

**THE BIBLE CHURCH** 35 Campus Dr, 944-8150 **Sun:** Sunday School (all ages) 9:45am; Sunday Morning Worship 11am; Bible Study 6:30 pm www.thebiblechurch.us

**UNITED METHODIST CHURCH OF PW** 35 Middle Neck Rd, 883-1430 www.umc.org **Sun** Worship & Church School 10 am Fellowship Hour (nursery care provided)

MUNICIPALITIES

VILLAGE OF BAXTER ESTATES

315 Main Street 767-0096 F: 767-0058 www.baxterestates.org staff@baxterestates.org **First Thursday of the month 7:30 pm**

VILLAGE OF FLOWER HILL

1 Bonnie Heights Rd, Manhasset, 11030 627-5000 F 627-5470 www.villageofflowerhill.com **Board of Trustees: First Monday, 8pm** Public Hearing 8:15pm **Permit Review: Third Tuesday, 7pm** **Board of Zoning Appeals Hearings: Third Wednesday, 7:30pm** **Court: Second & Fourth Wednesdays**

VILLAGE OF MANORHAVEN

33 Manorhaven Boulevard 883-7000 www.manorhaven.org **Zoning Appeals: Second Tuesday, 7pm** **Board of Trustees: Fourth Thursday, 8 pm** **Public Hearing: Fourth Tuesday, 7pm**

VILLAGE OF PORT WASHINGTON NORTH

71 Old Shore Road (Delco Shopping Center) 883-5900 F: 883-5926 www.portwashingtonnorth.org Portnorth@optonline.net **Village Meeting: April 3, 7:30 pm**

VILLAGE OF SANDS POINT

Tibbits Lane, Sands Point 883-3044 F: 767-3691 Mailing Address: POB 188 Port Washington, NY 11050-0109 www.sandspoint.org

SANDS POINT POLICE DEPARTMENT

26 Tibbits Lane, Sands Point NY 11050 Emergencies dial 911 Non-Emergencies call 883-3100 www.sandspoint.org/departments/police

SPECIAL DISTRICTS

PW POLICE DEPARTMENT

500 Port Washington Blvd http://www.portwashingtonpolice.com/ Emergency 911 Non-emergency 883-0500

PW FIRE DEPARTMENT

423 Port Washington Boulevard Non-emergency 883-2200 F: 883-2659 Fire or Medical Emergency 742-3300

GREATER PW BUSINESS IMPROVEMENT DISTRICT

329 Main Street, POB 121 883-8890 F: 883-6591 Email: gpwbid@optonline.net **Meeting: First Wed. of each month**

PW GARBAGE DISTRICT

c/o 27 Main St. • 883-4447 www.pwgarbagedistrict.com meet at 33 Main St., Port Washington **Meeting: April 11 & 25, 8 am**

PW PARKING DISTRICT

15 Vanderventer Avenue • 767-4628 Office Hours: Mon-Fri, 6 am - 3 pm

PW WATER DISTRICT

38 Sandy Hollow Road POB 432 24/7 = 767-0171 F: 767-1145 www.pwwd.org **Board meets every Wed, 8 am, Except the second Tues, 7:30 pm**

PW WATER POLLUTION CONTROL DISTRICT

70 Harbor Road, POB 790 944-6100 F: 944-3652 www.pwppcd.us **Board Meetings: Tues, 8 pm**

TOWN OF NORTH HEMPSTEAD

Local Call 311, outside TONH 869-6311

Note: All telephone and fax numbers are Area Code 516, unless otherwise noted.



SUPPORT OUR ADVERTISERS

Butler's Flat 86 Orchard Beach Blvd. 883-8330

Daniel Gale Southeby's International Realty 241-8220 danielgale.com

Dr. Mary's Chiropractic 944-3615 drmarychiropractic.com

Dutch Connection Inc. 944-2260

Finn MacCools 944-3439 finnmaccoolsny.com

Harbor Links Golf Course 767-4816 harborlinks.com

La La Nail & Spa 883-1136 lalainailspa.com

La Parma On The Bay 439-4960 laparma.com

Laffey Fine Homes 639-1172 laffey.com

Landmark On Main Street 767-6444 landmarkonmainstreet.org

MacMind 439-5330 macmindonline.com

Main Street Wine & Spirits 883-6488 mainlywines.com

Marino's On The Bay 883-5600 marinosonthebay.com

My Little World Day Care 883-1723 mylittleworlddaycareinc.com

OmSweet Om Yoga 944-YOGA omsweetomyoga.com

Port Sailing School 767-SAIL portsailing.com

Ralph's Italian Ice 292 Main Street

Ron Harris Productions 767-9636 ronharrisproductions.com

Sidney M. Segall 767-2200 606-9955

Sheehan & Company 883-5510 sheehanca.com

Shut Up Sit Down & Eat® www.shutupsitdownandeat.com

Sydney Segall 767-2200/606-9955

SUPPORT OUR ADVERTISERS